

Arlene Critzos, ASID | Catherine Belkov

Founded in 1979, Interior Concepts creates a broad spectrum of projects, from well-appointed family homes, beach houses and mountain retreats to large flats and estates in some of the world's most prestigious locales. The principals emphasize creativity and professionalism, never beginning a project without fully understanding a client's needs, financial scope, expectations and timing. Their shared goal is not only to meet their clients' expectations, but to exceed them.

Arlene Critzos and Cathy Belkov have been creating beautiful interiors together for 30 years. Critzos's European studies, travels and multiple decorative arts degrees, coupled with Belkov's background in fine arts and art history, enable the duo and their entire team to work in multiple artistic paths, creating projects in a wide array of styles. The designers and their associates take great pride and pleasure in creating what they believe to be the most valuable facet of a person's life—their environment. As the design pros embark on new projects, it is their goal to work collaboratively with clients to create homes that are truly unique and a haven for them.

The firm, Interior Concepts, has recently been featured in *Home & Design, Annapolis Home, Portfolio: Top 100 Designers, Tuscan Style* and *Build Maryland*.

See more projects at HandD.com/CritzosBelkov

Interior Concepts, Inc. 2560 Riva Road, Annapolis, Maryland 21401
301-970-8009 or 410-224-7365 • design@interiorconceptsinc.com
interiorconceptsinc.com

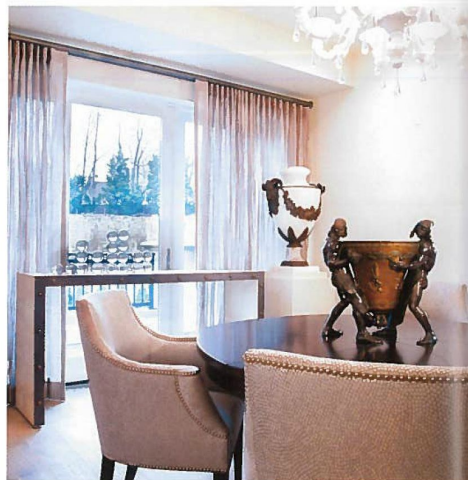

An entry foyer (below and opposite) and dining room (above) showcase a client's contemporary art collection, which the designers blended with elegant objet d'art as reflected in the multi-media work by Cameron Gray and classical marble sculptures.

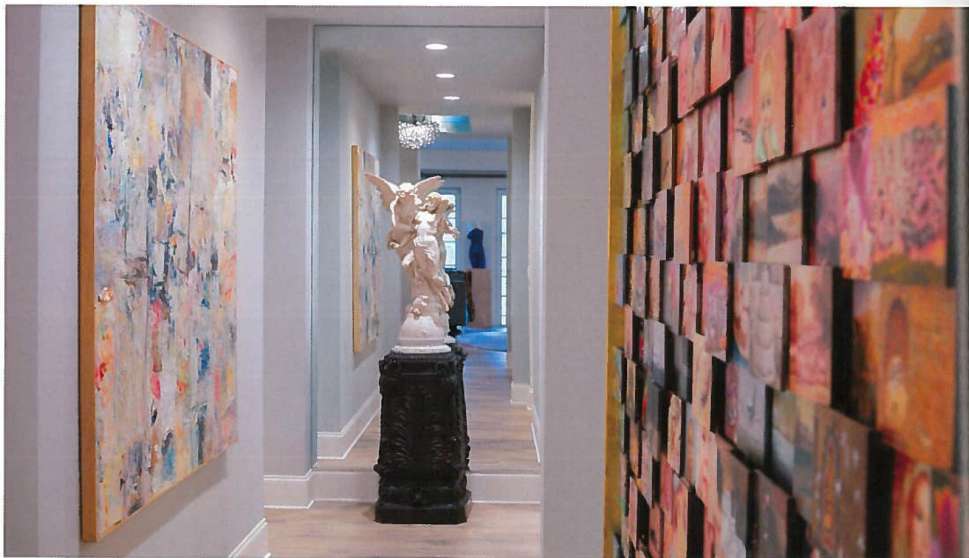

PHOTOS © GREGORY HODGSON



A living room (right) is anchored with a large, round contemporary rug colored in neutral tones with cobalt accents as shown in the sculpture "Venus Bleue" by Yves Klein. Classical antiques in bronze and marble are seen in the entry foyer (above) and master bedroom (below).



PHOTOS © GEOFFREY HODGSON

